

NOTE:
 CONTRACTOR AND OWNER SHALL INDEMNIFY AND HOLD HARMLESS THE DRAFTSMAN FOR ANY PROBLEMS THAT MAY ARISE BEFORE, DURING, OR AFTER THE CONSTRUCTION OF THIS RESIDENCE, AND SHALL ASSUME FULL RESPONSIBILITY FOR ALL ENGINEERING AND CITY CODE CONSTRUCTION PARAMETERS. CONTRACTOR SHALL VERIFY AND ASSUME FULL RESPONSIBILITY FOR ALL DIMENSIONS AND SPECIFICATIONS ON THESE PLANS. START OF WORK SHALL MEAN FULL ACCEPTANCE OF THESE TERMS.

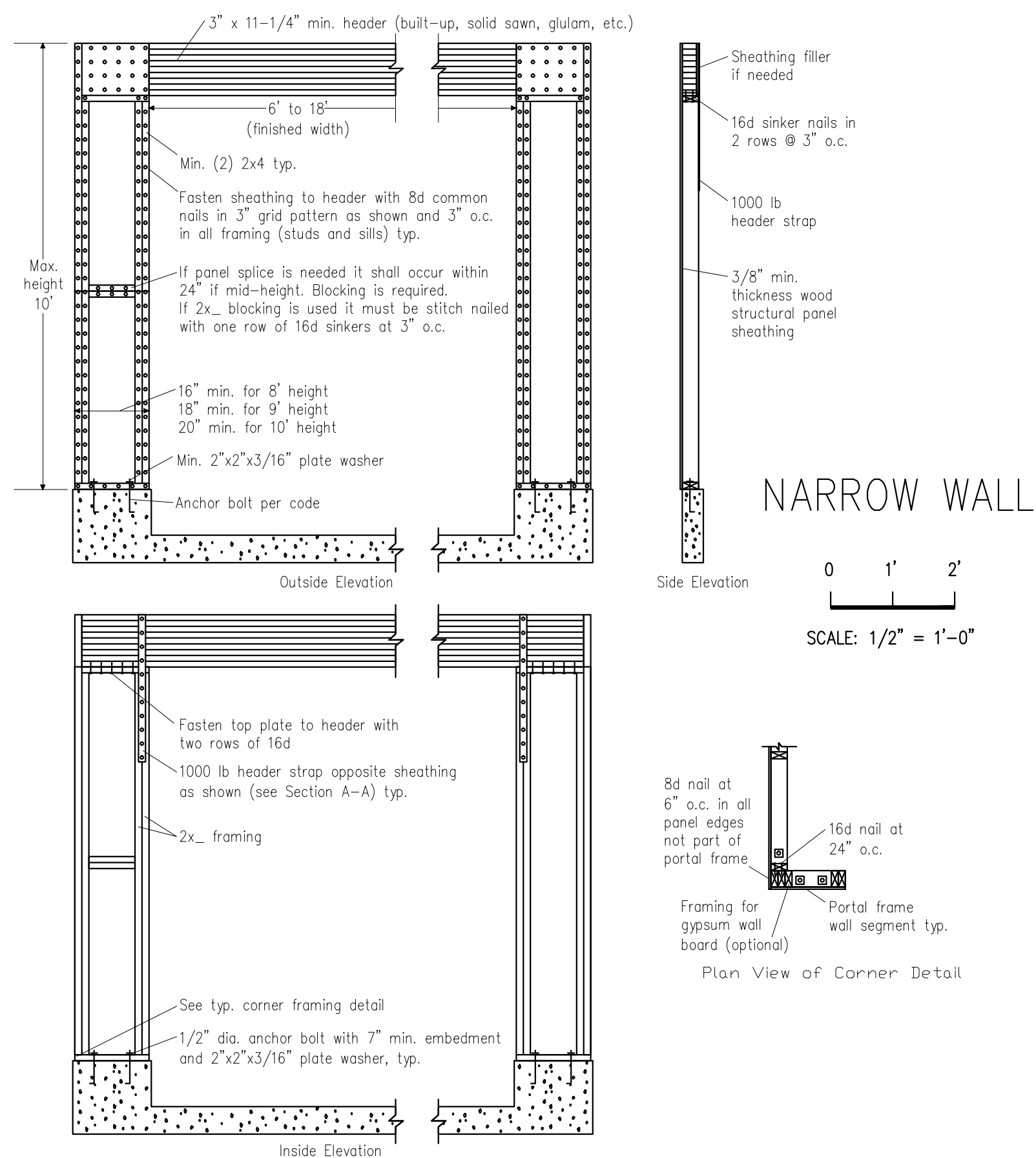

Note: All sheathable areas of exterior walls fully sheathed with plywood or OSB

CONSTRUCTION REQUIREMENTS FOR GARAGE NARROW WALL BRACING METHOD WITHOUT HOLD-DOWNS
 APA Narrow Wall Bracing Method

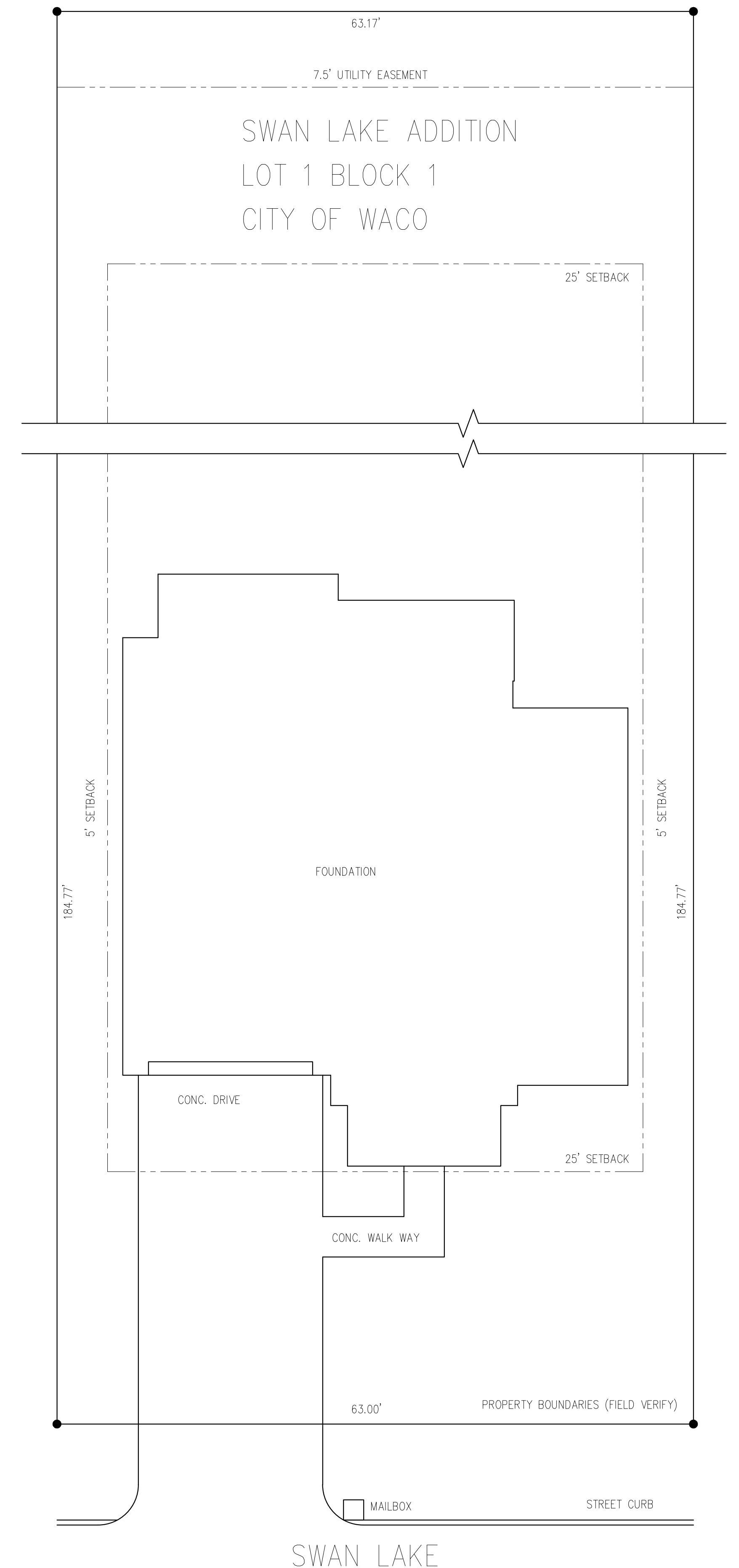
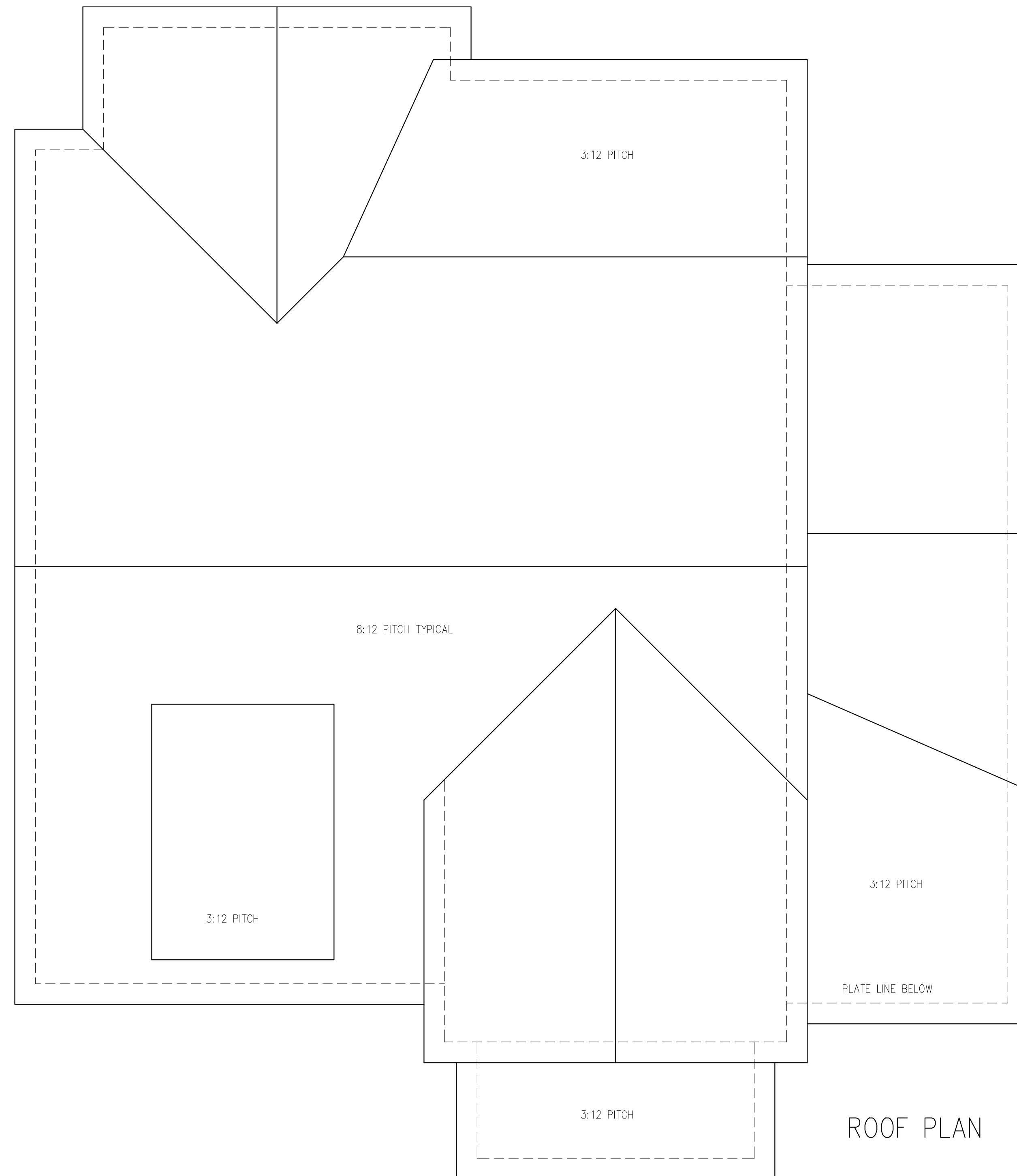

NOTE: PLEASE VERIFY CORRECTNESS OF ALL SETBACKS AND EASEMENTS AND NOTIFY US AT ONCE IF CORRECTIONS ARE NECESSARY.

